

#24349 filed this 18<sup>th</sup> day of March 1968  
 And Recorded in Vol. XXX Page 71 at 4:56 P.M.  
 Ollie Benneworth  
 Register Mecklenburg and Lincoln Counties, S. C.

W. G. BENNEFIELD

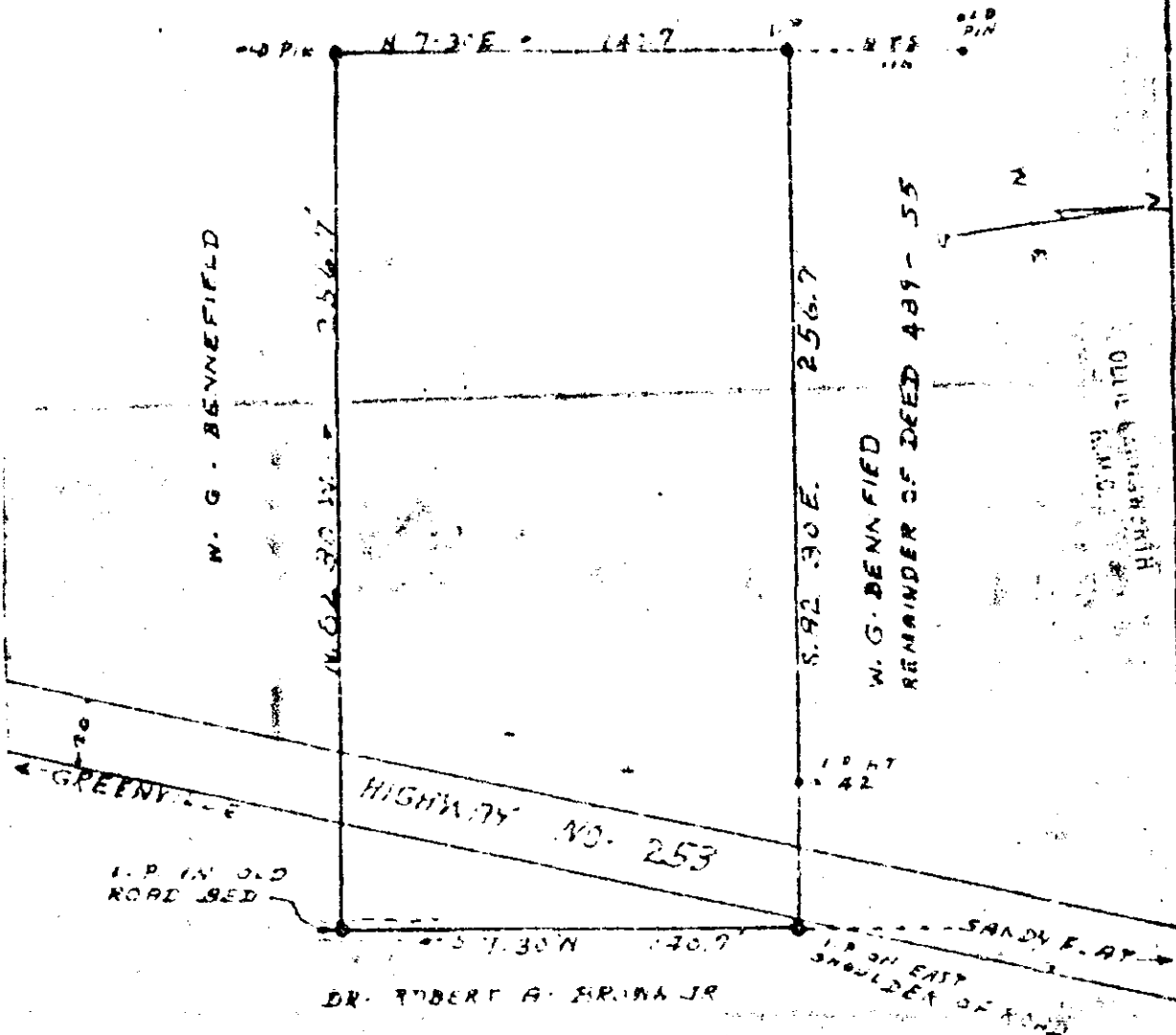

PROPERTY OF

**CHARLES A. BENNEFIELD**

LOCATED ABOUT TWO MILES SOUTHWEST OF SANDY FLET  
 CHICK SPRINGS TOWNSHIP GREENVILLE COUNTY

**SOUTH CAROLINA**

SCALE: 1" = 50 FEET FEB · 26 · 1968

SURVEYED FEB · 24 · 1968

AREA: 0.83 ACRE

H. S. BROCKMAN, REG. SURVEYOR  
 GREEN S.C. NO. 957

21319

AREA: 0.83 ACRE XXX-71